

Income Level Classifications

OneLocal Bank - 2022

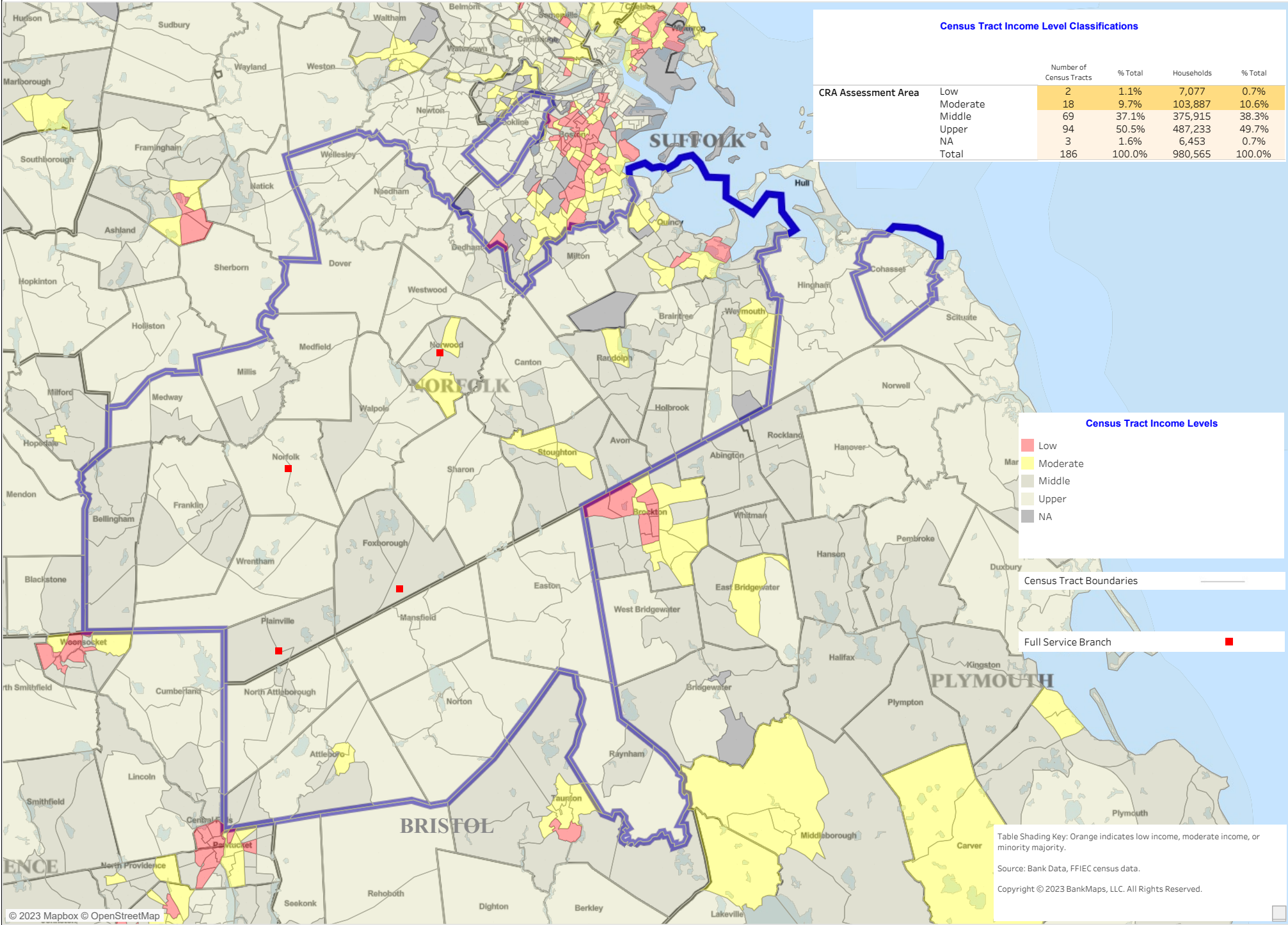

Census Tract Income Level Classifications

| CRA Assessment Area | Low | Moderate | Middle | Upper | NA | Total | Number of Census Tracts | % Total | Households | % Total |
|---------------------|-----|----------|--------|-------|----|-------|-------------------------|---------|------------|---------|
| | 2 | 18 | 69 | 94 | 3 | 186 | 2 | 1.1% | 7,077 | 0.7% |
| | | 18 | 69 | 94 | 3 | 186 | 18 | 9.7% | 103,887 | 10.6% |
| | | | 69 | 94 | 3 | 186 | 69 | 37.1% | 375,915 | 38.3% |
| | | | | 94 | 3 | 186 | 94 | 50.5% | 487,233 | 49.7% |
| | | | | | 3 | 186 | 3 | 1.6% | 6,453 | 0.7% |
| | | | | | | 186 | 186 | 100.0% | 980,565 | 100.0% |

Census Tract Income Levels

- Low
- Moderate
- Middle
- Upper
- NA

Census Tract Boundaries

Full Service Branch ■

Table Shading Key: Orange indicates low income, moderate income, or minority majority.
 Source: Bank Data, FFIEC census data.
 Copyright © 2023 BankMaps, LLC. All Rights Reserved.

Majority Minority Classifications OneLocal Bank - 2022

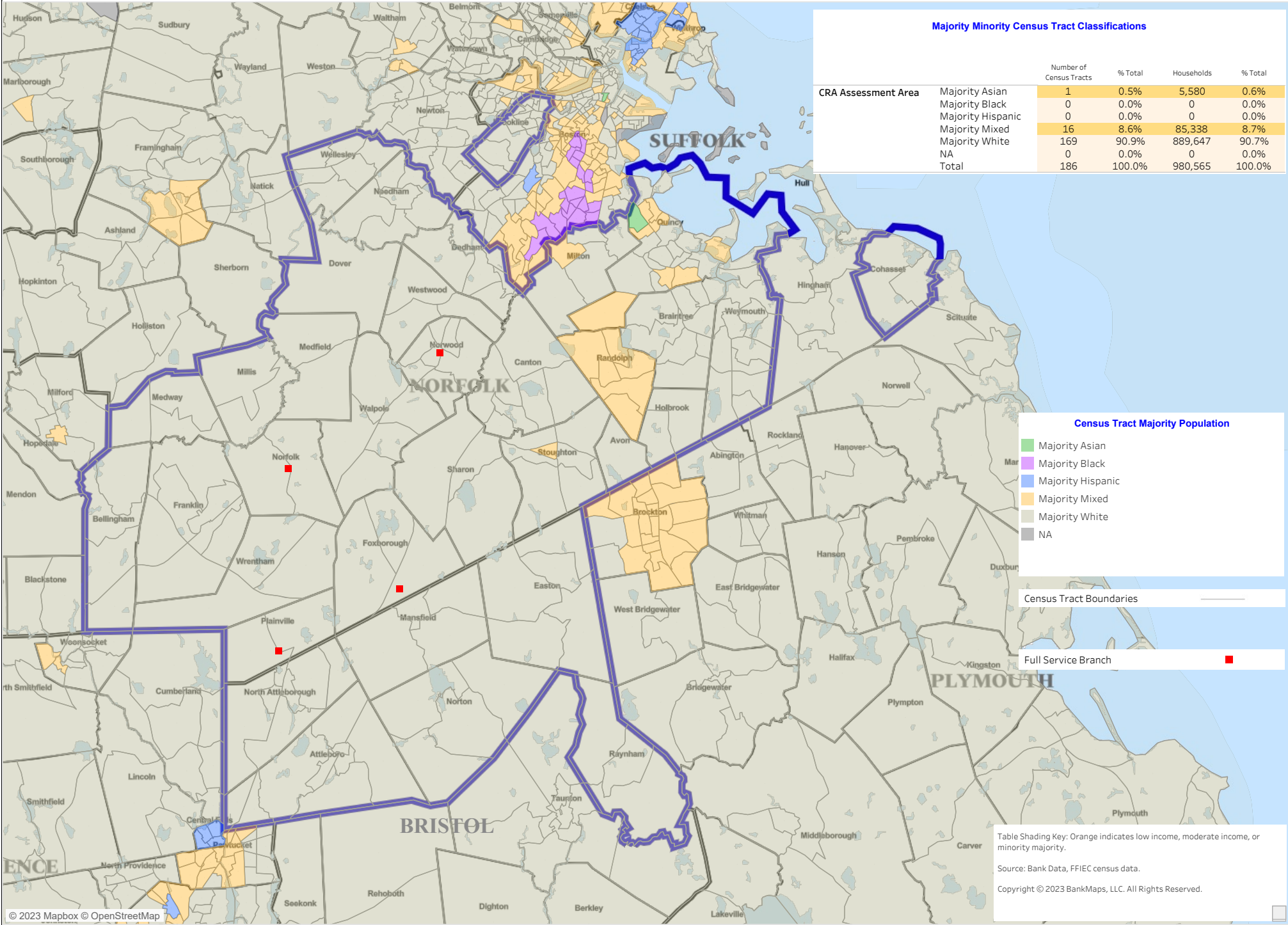

Majority Minority Census Tract Classifications

| CRA Assessment Area | Majority Asian | Majority Black | Majority Hispanic | Majority Mixed | Majority White | NA | Total |
|---------------------|----------------|----------------|-------------------|----------------|----------------|------|---------|
| | 1 | 0 | 0 | 16 | 169 | 0 | 186 |
| | 0.5% | 0.0% | 0.0% | 8.6% | 90.9% | 0.0% | 100.0% |
| | 5,580 | 0 | 0 | 85,338 | 889,647 | 0 | 980,565 |
| | 0.6% | 0.0% | 0.0% | 8.7% | 90.7% | 0.0% | 100.0% |

Census Tract Majority Population

- Majority Asian
- Majority Black
- Majority Hispanic
- Majority Mixed
- Majority White
- NA

Census Tract Boundaries

Full Service Branch

Table Shading Key: Orange indicates low income, moderate income, or minority majority.
Source: Bank Data, FFIEC census data.
Copyright © 2023 BankMaps, LLC. All Rights Reserved.